

A. Master Files.

[A.2. Rooms Files](#)

[A.3. Lounges Files](#)

[A.4. Boards File](#)

[A.5. Employees File](#)

[A.6. Services File](#)

[A.7. Packages File](#)

[A.8. Segments File](#)

[A.9. Users File](#)

[A.D. Payment Methods File](#)

[A.E. Countries/Groups/States File](#)

[A.F. Currencies File](#)

[A.I. Other Master Files](#)

- ❖ Channels File
- ❖ Channels Group
- ❖ Segments Group
- ❖ Activities File
- ❖ Sectors File
- ❖ Visit Reasons File

[A.I.A. Pillows File](#)

[A.I.B. Provinces File](#)

November 2.017

A.2. Rooms File

Class One

Main menu / Master files / A.2. Rooms file User: adminc1

Rooms Room Features Assigning order

i: Insert / m: Edit / d, supr: Delete

Code	Description	Pax	Price	Rooms	Tax type	Account	Active
A	APARTAMENTO ESTANDAR	3	P - Price/pax	187	1 - 21.00	70000001	✓
B	APT. PUERTA COMUNICANTE	3	P - Price/pax	38	1 - 21.00	70000001	✓
C	DOBLE VISTA MAR	3	P - Price/pax	62	1 - 21.00	70000001	✓
D	CUADRUPLE	5	P - Price/pax	12	1 - 21.00	70000001	✓
E	CUADRUPLE VISTA MAR	5	P - Price/pax	9	1 - 21.00	70000001	✓
L	ESTANDAR REVENUE	3	P - Price/pax	1	1 - 21.00	70000001	✓
Z	ECONOMICO	2	P - Price/pax	1	1 - 21.00	70000001	✓
				310			

Room Type Information.

Code: 4 characters

Description:

Pax: Maximum number of persons in the room (without PAX3/PAX4)

Type of Price: For Apartment / For Person

Type of VAT:

It counts: Countable account of Sales

CAD I enter: It counts Analytical Departmental of Income

CAD Department: All that Analytical Departmental of the Department Room Sales

Main menu / Master files / A.2. Rooms file

Edit Room type

i: Insert / m: Edit / d, supr: Delete

Code	<input type="text" value="C"/>
Description	<input type="text" value="DOBLE VISTA MAR"/>
Pax	<input type="text" value="3"/>
Price type	<input type="text" value="P - Price/pax"/>
Rooms	<input type="text" value="62"/> <input checked="" type="checkbox"/> Rooms
Tax type	<input type="text" value="1 - 21.0"/>
Account	<input type="text" value="70000001"/>
CAD income	<input type="text"/>
CAD dept.	<input type="text"/>

Other languages

A.2. Rooms File

Class One

We must give the numbers of rooms that are possessed of every type. Also we can include in every room a description of the same one, its characteristics, and photo of the location as photos of the proper room, the motive of this type of information is that in the module IQCS (Interface with the Client), there can be chosen the room in which it is going to be lodged and the situation of the same one inside the hotel.

A.2. Rooms File

Class One

LANGUAGES

Edit Room type

Code: C

Description: DOBLE VISTA MAR

Pax: 3

Price type: P - Price/pax

Rooms: 62 [Rooms](#)

Tax type: 1 - 21.0

Account: 70000001

CAD income:

CAD dept.:

Other languages

Short desc.:

Language: de - German ☒

Our module IQCS (Interface with the Client), allows a series of functions that interact with the clients who speak different languages, this is the motive of that the application contemplates different languages in several paragraphs in the main files

Edit Room type

Code: C

Description: DOBLE VISTA MAR

Pax: 3

Price type: P - Price/pax

Rooms: 62 [Rooms](#)

Tax type: 1 - 21.0

Account: 70000001

CAD income:

CAD dept.:

Other languages

Short desc.:

Language: de - German ☒

Short desc.:

Language: de - German ☒

A.2. Rooms File

Class One

Main menu / Master files / A.2. Rooms file User: adminc1

Rooms Room Features Assigning order

Code Description

NP	NO PISCINA
AB	TERRAZA
CD	1º PISO
VL	VISTA MAR LADO
AP	ANIPOOL
RP	RUHEPOOL

100

Edit Room feature

Code VL

Description VISTA MAR LADO

Other languages

Short desc. Language de - German ✓

Short desc. Language de - German ✗

We can define different characteristics of the Rooms. It will do us good to do filters in the booking

There is in different parts of the program in which the rooms appear for Allocation Order

In IQCS it is also important so that the client could choose, since option will happen of "n" without cost and "m" with a light supplement "upselling"

Main menu / Master files / A.2. Rooms file User: adminc1

Rooms Room Features Assigning order

Type	Room	Order	Remarks	Room Features
A	01D	01D		
A	01E	01E		
A	01F	01F		
A	03A	03A		
A	03B	03B		
A	03C	03C		
A	03D	03D		
A	03E	03E		
A	03F	03F		
A	04A	04A		
A	04B	04B		
A	04C	04C		
A	04D	04D		
A	04E	04E		
A	04F	04F		
A	05A	05A		
A	05B	05B		
A	05C	05C		
A	05D	05D		
A	05E	05E		
A	05F	05F		
A	08A	08A		
A	08B	08B		
A	08C	08C		

A.3. Lounges File

Class One

A Lounge does not stop having a “very similar” treatment to the Rooms.

In this paragraph it is where we create a series of **Fictitious Rooms** for:

- ❖ To be able to divide in several accounts an invoice of a client
- ❖ To be able to defer both our and external Overbooking
- ❖ To be able to have fixed CLIENTS accounts, for example that are not lodged in the HOTEL (The company that needs a series of services – meals, ..., and pays in order month
- ❖ etc

Code	Description
HF	HABITACION FICTICIA

Room	Remarks	Room Features
900	EXTRAS DEL DIA	
901	TUI	
902	ACUARIUS JANDIA	
903	HF OCUPACION CLIENTES	

A.4. Boards File

Class One

All the hotels must create a board that is **an ONLY ACCOMMODATION**

Boards Information.

Code: 4 characters

Description.

YES / NOT Breakfast / Lunch / Dinner / All inclusive

Type of VAT.

Account: Countable account of Sales

CAD Income: Analytical Account Departmental of Income

CAD Department: Analytical Account Departmental of the Department Room Sales

Main menu / Master files / A.4. Boards file User: adminc1

i: Insert / m: Edit / d, supr: Delete

Code	Description	Breakfast	Lunch	Dinner	All included	Tax type	Account	Active
AI	ALL INCLUSIVE	✓	✓	✓	✗	1 - 21.00	70000002	✓
AS	ALOJAMIENTO SOLO	✗	✗	✗	✗	1 - 21.00	70000001	✓
HD	HABITACION CON DESAYUNO	✓	✗	✗	✗	1 - 21.00	70000002	✓
MP	MEDIA PENSION	✓	✗	✓	✗	1 - 21.00	70000002	✓

25

Edit Board

Code: MP

Description: MEDIA PENSION

Breakfast: ☒

Lunch: ☐

Dinner: ☒

All included: ☐

Tax type: 1 - 21.0

Account: 70000002

CAD income:

CAD dept:

A.5. Employees File

Class One

Main menu / Master files / A.5. Employees file

Search:

i: Insert / m: Edit / d, supr: Delete

Code	Short name	Name
10	JUANA	JUANA ESTEV
101	José	José Antonio
102	CARLOS	JUAN CARLOS
103	DAVID	DAVID RIOBO
104	SANTANA	JOSE ANTONI
105	JUVENTINO	JUVENTINO FI
106	MIGUEL	MIGUEL NOVC
107	RUI MIGUEL	RUI MIGUEL
108	POLI	JOSE MANUEL
11	JUANI	JUANITA
12	ANTONIA	ANTONIA JIME
13	PANCHI	PANCHITA
14	JULIA	JULIA LA PEQ
15	JULIA2	JULIA LA MED
16	JULIA3	JULIA LA GRA
18	LOLA	LOLA VILLALV
21	LA JEFA	CORCUVINA
CIAT	CIAT	CIAT MANTEN

25

Edit Employee

Code:

Type:

Short name:

Name:

Working day %:

Address:

Zip:

Town:

Province:

Doc. Id.:

Phone:

Contact:

Notes:

Key:

Relation of employees that we want to control in some type of process

**If a control is going to be done by employee it will have to give his corresponding key.
Cleaners.**

A.6. Services File

Class One

A hotel, apart from the Accommodation and the Board contracted it offers many other such services like phone, snack bar, restaurant, pub, minibar, safe, garage, laundry, fax, and a length etc. The purpose of the service file is to that the Hotel could define the services that it offers to its clients.

Code	Description	Type	Discount	DIR. price	Agency price	Tax incl.	Tax type	Account
A	APARTAMENTO ESTANDAR						21.00	70000001
AC	ALQUILER COCHES						21.00	70000325
ACCI	ACCIONES ANIMACION						21.00	70000399
AI	ALL INKLUSIVE						21.00	70000002
ALOJ	ALOJ.NATAACION						21.00	70000399
ANT	ANTICIPO IGIC 5%						5.00	43800004
ATEL	ATELIER ANIMACION						21.00	70000341
B	APARTAMENTO DOBLE						21.00	70000001
BOU	ALQ. BOUT. N.º 1						21.00	70000363
BU	ALQUILER ESCUELA BUC						21.00	70000362
C	DOBLE VISTA MAR						21.00	70000001
CABT	CABINA DE TELEFONO						0.00	70000306
CENA	CENA						21.00	70000105
CUNA	CUNA						21.00	70000399
CV	CUADRUPLE VM						21.00	70000001
D	CUADRUPLE						21.00	70000001
DDF	ERROR (NO TOCAR)						21.00	70000001
DDF2	ERROR (NO TOCAR)						21.00	70000001
DES	DESAYUNO						21.00	70000105
ING	INGRESOS VARIOS						0.00	70000399
E	CUADRUPLE VISTA MAR						21.00	70000001
EXCU	EXCURSIONES ANIMAC.						21.00	70000399
FIT	FITNES						21.00	70000309
FOT	FOTOMENTO						21.00	70000335
GALA	SUPLEMENTO DE GALA						21.00	70000335

Edit Service

General

Online

Code

Description

Imp. type

Discount

DIR. price

Agency price

Tax incl.

Tax type

Account

CAD income

CAD dept.

Services Information.

Code: 4 characters

Description.

Imputation:

- **R.** Concept of Restoration "F&B"
- **H.** Concept of Rooms "Room Sales"
- **S.** Concept of Services

YES / NOT Discount Whether or not a discount is applied to this concept

Price DIR. Default price for Walkins.

Price AGE. Default price for Agencies / companies

VAT included Y/N

Type of VAT.

Account: Countable account of Sales

CAD Income: Analytical Account Departmental of Income

CAD Department: Analytical Account Departmental of the Department Room Sales

A.6. Services File

Class One

On line. It goes away to use fundamentally for the IQCS module

Published: Whether or not this service is accessed from IQCS

Edit Service

General

Online

Published

Photo

Long desc.

Other languages

Fotos

Cerrar

zumo como con café, leche, chocolate o té.

Carácteres (con HTML): 246/256

Otros idiomas

Desc. corta

Desc. larga

Idioma

en - inglés

Desc. corta

Desc. larga

Idioma

en - inglés

A.6. Services File

Note:

Concepts of obligatory name.

CRADLE
TAXT

Although in portuguese it is BERÇO, it is necessary to put CRADLE
Valuation of Tourism for Brazil

MEN1	It is not necessary to define it, there are the prices for MEN1
MEN2	It is not necessary to define it, there are the prices for MEN2
MEN3	It is not necessary to define it, there are the prices for MEN3
PER3	It is not necessary to define it, there are the prices for extra Person in a Room Type 1
PER4	It is not necessary to define it, there are the prices for extra Person in a Room Type 2

A.7. Packages File

A package is a set of services to realize a certain number of days. The fundamental utilities are:

- a) The typical package of END of YEAR
- b) In Spas and Talasoterapia a set of services that are applied in the different days
- c) A holiday package that includes dinner of gala, an entry to thematic park and 7 days of sunshades and towels
- d) Five days of hotel, a golf course, a car of rent, ...

The first field of the package must always be an **ACCOMMODATION**

Add Package

General Components

Code: SANV

Description: VALENTIN SPECIAL DAY

Load type: D - Daily

Discount: ☐

Days: 1

Price:

Tax incl.: ☒

Tax type: 1 - 21.0

Account: 70000002

CAD income:

CAD dept.:

Añadir Paquete

General Componentes

Total: 95.00

Código	Descripción	Importe	% Paquete	Días
****	Alojamiento	76.69	80.7263	1
50	Desayuno	9.00	9.4737	1
56	Snacking	4.51	4.7474	1
60	Cafeteria	2.80	2.9474	1
90	Garaje	2.00	2.1053	1

Servicio:

Importe: % Paquete: Dias: 1

A.8. Segments File

It is of vital importance that the hotels know how there deal the same ones, that is to say that types of Segments possess.

Seven Stars can realize also the countable production chainings in the form of Market Segments, and thus expire with the countable regulation American USALI

Main menu / Master files / A.8. Segments file User: adminc1

i: Insert / m: Edit / d, supr: Delete

Code	Description	Account	CAD income	CAD dept.	Group
1	Grupos Deportivos	00000000	-	-	-
2	TTOO	00000000	-	-	-
3	OTA's	00000000	-	-	-
4	Empresas	00000000	-	-	-
5	Agencias	00000000	-	-	-

25

< 1 >

Edit Segment

Code

Description

Account

CAD income

CAD dept.

Group

A.9. Users File

Class One

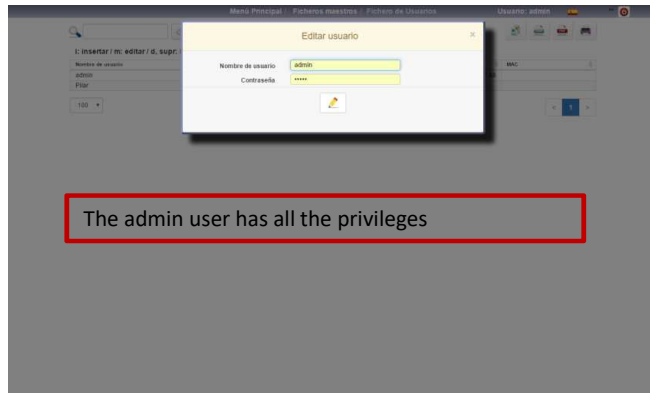

Password + Roll Privileged

Possibility of entry to Direct Option

Possibility of association with an Employee

If this option is not marked only it will gain access to Favorites

If this user uses shifts

To gain access on having always entered menu Favorites

See table of Privileges / rolls

It always remains the last IP that has got connected, external and/or Internal

A.D. Payment Methods File

Class One

All the payment methods that it has in the system.

Payment Method Information.

Code: 4 characters

Description.

Account: Countable account of Sales

Type of FP:

- ☐ Cash
- ☐ Credit
- ☐ Available credit
- ☐ Invitation

Commission that the Means of Payment receive from us

Account: It counts countable Credit for commission

Account: Countable Commission counts for commission

Currencie Change. If they paid with Foreign currency

Prepaid Card. If this Payment method is associated with Prepaid card (StarCard).

Points:. If this Payment method is associated with Points.

Virtual POS:. If this Payment metod is associated with Virtual POS payment

Code	Description
AMEX	AMERICAN EXPRESS
BP	BANCO POPULAR
CASA	CUENTA CASA
CO	CONTADO
COT	COTIZACION C/TARJETA
CRED	CREDITO
TM	TARJETA MONEDERO
VISA	TARJETA VISA

The 'Edit Payment method' dialog box contains the following fields:

- Code: BP
- Description: BANCO POPULAR
- Account: 57200002
- Type: 0 - Cash
- Commission: 0.0
- Credit account: (empty)
- Commission account: (empty)
- Currency change: ☐
- Prepaid card: ☐
- Points: ☐
- Virtual POS: ☐

A.F. Currencie File

Class One

If it uses alternative currency it must possess it created in this paragraph

Main menu / Master files / A.F. Currencies file User: admin1

i: Insert / m: Edit / d, supr: Delete

Code	Description	Unit	Exchange rate	Exchange rate date	Rate days valid	Order	Active
AUD	DOLAR AUSTRALIANO	1	0.592300	15/3/2019	999	10	✓
CAD	DOLAR CANADIENSE	1	0.623600	15/3/2019	999	2	✓
CHF	FRANCO SUIZO	1	0.850500	15/3/2019	999	4	✓
DKK	CORONA DANESA	1	0.128600	15/3/2019	999	6	✓
EUR	EURO	1	1.000000	15/3/2019	999	99	✓
GBP	LIBRA ESTERLINA	1	1.109900	15/3/2019	999	3	✓
JPY	JEN JAPONES	1	0.007700	15/3/2019	999	8	✓
MAD	DIRHAM MARROQUI	1	0.085000	15/3/2019	999	9	✓
NOK	CORONA NORUEGA	1	0.098900	15/3/2019	999	7	✓
SEK	CORONA SUECA	1	0.092800	15/3/2019	999	5	✓
USA	DOLAR USA	1	0.843500	15/3/2019	999	1	✓

25 < 1 >

Currencies.

Code: Advisable to use the regulation ISO 4217

Description.

Unit: Every all that it is equivalent to.

Value of Quotation: Change with regard to our Currencie.

Ej. For a Dollar we would give them 0,9393 Euros

Date of last quotation dates of update of the Change

Days of Validity

Commission: It would be the commission that would receive the hotel from him for carrying the change out.

Minimal commission value.

Order. Order in which they us will appear when we give a change of quotation (so that they us coincide with the order of the change of the bank of reference that we apply).

Edit Currency

Code	AUD
Description	DOLAR AUSTRALIANO
Unit	1
Exchange rate	0,592300
Exchange rate date	15/03/2019
Rate days valid	999
Commission	0,05
Min. amount commission	0,00
Order	10

A.I.1. Channels File

It is of vital importance that the hotels know how there deal the same ones, where there come the clients, that is to say which Channels possess.

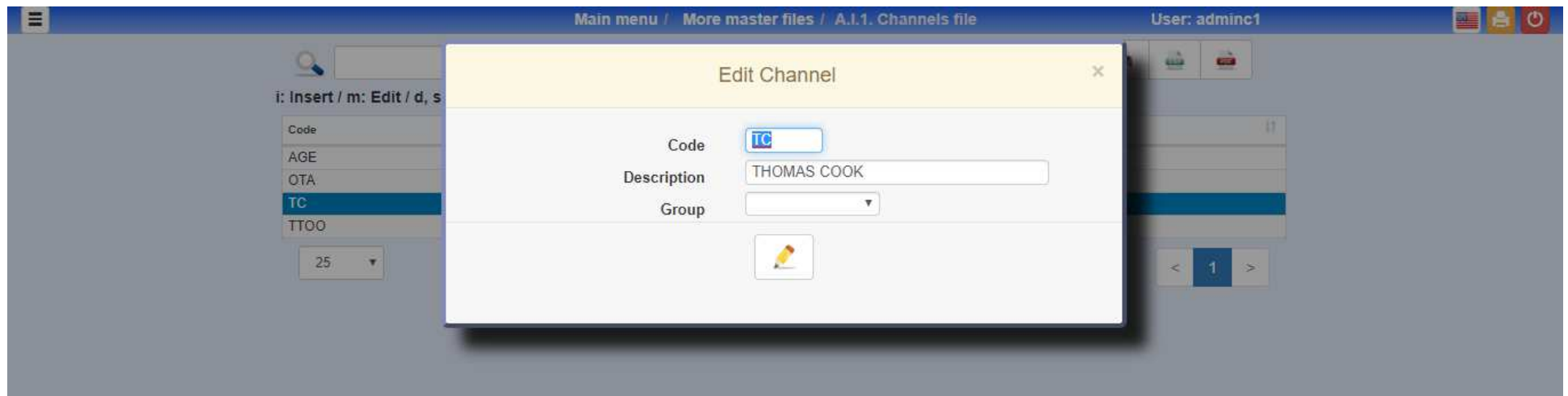

A.I. Other Master Files.

A.I.1. Channels File. It is of vital importance that the hotels know how there deal the same ones, where there come the clients, that is to say which Channels possess.

Main menu / More master files / A.I.1. Channels file User: adminc1

i: Insert / m: Edit / d, supr: Delete

Code	Description	Group
AGE	AGENCIAS	-
OTA	OTA's	-
TC	THOMAS COOK	-
TTOO	TTOO	-

25 < 1 >

A.I.2. Channels Group

Main menu / More master files / A.I.2. Channels Group User: adminc1

i: Insert / m: Edit / d, supr: Delete

Code	Description
10	THOMAS COOK

25 < 1 >

A.I.3. Segments Group

Main menu / Master files / A.I.3. Segments Group User: adminc1

i: Insert / m: Edit / d, supr: Delete

Code	Description

25 < >

A.I.4. Activities File

Main menu / More master files / A.I.4. Activities file User: adminc1

i: Insert / m: Edit / d, supr: Delete

Description
ENTR. TENIS
MASAJISTA

25 < 1 >

A.I.5. Sectors File

Main menu / More master files / A.I.5. Sectors file User: adminc1

i: Insert / m: Edit / d, supr: Delete

Description

25 < >

A.I.6. Visit reasons File

Main menu / More master files / A.I.6. Visit reasons file User: adminc1

i: Insert / m: Edit / d, supr: Delete

Description
Business visit

25 < 1 >

A.I.A. Pillows File

Class One

Every time there are more hotels that offer this service. On having possessed IQCS, (Interface with Clients), the proper client might request them from its Smartphone

Menú Principal / Otros maestros / A.I.A. Fichero de almohadas

Usuario: admin

Editar Almohada

Código: 100

Desc. corta: almohada de Plumas

Precio: 12,00

Desc. larga:
recurso de pluma virgen de la mas alta calidad, obtenidas una perfecta adaptación con la mayor suavidad posible. Con doble capa de algodón 100% Down Proof color crema, y doble cosido. Firmeza media y altura media-alta

Carácteres (con HTML): 256/256

Fotos

Otros idiomas

Desc. corta:

Desc. larga:

Idioma: en - inglés

Desc. corta: feather pillow

Desc. larga:
Virgin feather filling of the highest quality, you will get a perfect adaptation with the greatest possible softness. With double layer cotton 100% Down Cream Proof, and double stitched. Medium firmness and medium-high height

Carácteres (con HTML): 0/256

Fotos

Cerrar

A.I.B. Provinces File

Class One

NUTS III, Códigos / u, Supl. Datos			
Código	Descripción	Descripción Alt.	Comunidad
ES111	A Coruña	La Coruña	Galicia
ES112	Lugo	Lugo	Galicia
ES113	Ourense	Ourense	Galicia
ES114	Pontevedra	Pontevedra	Galicia
ES120	Asturias	Asturias	Principado de Asturias
ES130	Cantabria	Cantabria	Cantabria
ES211	Álava	Álava	Euskadi
ES212	Guipuzkoa	Guipuzkoa	Euskadi
ES213	Bizkaia	Bizkaia	Euskadi
ES220	Navarra	Navarra	Comunidad Foral de Navarra
ES230	La Rioja	La Rioja	La Rioja
ES241	Huesca	Uesca	Aragón
ES242	Teruel	Teruel	Aragón
ES243	Zaragoza	Zaragoza	Aragón
ES300	Madrid	Madrid	Comunidad de Madrid
ES411	Ávila	Ávila	Castilla y León
ES412	Burgos	Burgos	Castilla y León
ES413	León	León	Castilla y León
ES414	Palencia	Palencia	Castilla y León
ES415	Salamanca	Salamanca	Castilla y León
ES416	Segovia	Segovia	-
ES417	Soria	Soria	-
ES418	Valladolid	Valladolid	-
ES419	Zamora	Zamora	-
ES421	Albacete	Albacete	-
ES422	Ciudad Real	Ciudad Real	-
ES423	Cuenca	Cuenca	-
ES424	Guadalajara	Guadalajara	-
ES425	Toledo	Toledo	-

Information of the provinces with its corresponding codes so that we could do the statistics of the INE.

In the resolution of October 5, 2007 its announces the obligatory nature of the monthly mailing to the National Institute of Statistics (I.N.E). of the questionnaires of the survey of occupation in the hotel establishments.

When the traveler is native of the Spanish State, there will not be specified the code of the country, but the PROVINCE of the traveler, according to a table of codification NUTS III included one in the Annex 4 of the resolution. And so, if the traveler is native of the province of Pontevedra, instead of the country code, there will be specified the code of the province, which in this case, is the ES114.

ES425	Toledo	Toledo	Castilla la Mancha
ES431	Badajoz	Badajoz	Extremadura
ES432	Cáceres	Cáceres	Extremadura
ES511	Barcelona	Barcelona	Cataluña
ES512	Girona	Girona	Cataluña
ES513	Lleida	Lleida	Cataluña
ES514	Tarragona	Tarragona	Cataluña
ES521	Alicante	Alicante	Comunidad Valenciana
ES522	Castellón	Castellón	Comunidad Valenciana
ES523	Valencia	Valencia	Comunidad Valenciana
ES530	Illes Balears	Islas Baleares	Islas Baleares
ES531	Eivissa y Formentera	Ibiza y Formentera	Islas Baleares
ES532	Mallorca	Mallorca	Islas Baleares
ES533	Menorca	Menorca	Islas Baleares
ES611	Almería	Almería	Andalucía
ES612	Cádiz	Cádiz	Andalucía
ES613	Córdoba	Córdoba	Andalucía
ES614	Granada	Granada	Andalucía
ES615	Huelva	Huelva	Andalucía
ES616	Jaén	Jaén	Andalucía
ES617	Málaga	Málaga	Andalucía
ES618	Sevilla	Sevilla	Andalucía
ES620	Murcia	Murcia	Región de Murcia
ES630	Ceuta	Ceuta	Ceuta
ES640	Melilla	Melilla	Melilla
ES701	Las Palmas	Las Palmas	Islas Canarias
ES702	Santa Cruz de Tenerife	Santa Cruz de Tenerife	Islas Canarias
ES703	El Hierro	El Hierro	Islas Canarias
ES704	Fuerteventura	Fuerteventura	Islas Canarias
ES705	Gran Canaria	Gran Canaria	Islas Canarias
ES706	La Gomera	La Gomera	Islas Canarias
ES707	La Palma	La Palma	Islas Canarias
ES708	Lanzarote	Lanzarote	Islas Canarias
ES709	Tenerife	Tenerife	Islas Canarias

A.I.B. Provinces File

In the countries of the EU there follows the regulation NUT 2 and NUT 3.

Austria, Belgium, Bulgaria, Cyprus, Czechia, Germany, Denmark, Estonia, Greece, Spain, Finland, France, Croatia, Hungary, Ireland, Italy, Lithuania, Latvia, Malta, Holland, Norway, Poland, Portugal, Romania, Sweden, Slovenia and the United Kingdom)

Menü Principal / Otros maestros / A.I.B. Fichero de provincias			Usuario:
Code	Descripcion	Comunidad	
AT112	Nordburgenland	Bezirk Oberpullendorf	Burgenland
AT112	Nordburgenland	Eisenstadt, Rust, Bezirk Eisenstadt-Umgebung, Bezirk Mattersburg	Burgenland
AT113	Südburgenland	Bezirk Neusiedl am See	Burgenland
AT121	Moschertal-Eisenwurzen	Bezirk Güssing, Bezirk Jennersdorf, Bezirk Oberwart	Burgenland
AT121	Moschertal-Eisenwurzen	Waldviertel an der Ybbs, Bezirk Amstetten	Lower Austria
AT122	Niederösterreich-Süd	Bezirk Melk, Bezirk Scheibbs	Lower Austria
AT122	Niederösterreich-Süd	Wiener Neustadt, Bezirk Lilienfeld, Bezirk Neunkirchen	Lower Austria
AT123	Sankt Pölten	Bezirk Wiener Neustadt-Land	Lower Austria
AT124	Waldviertel	Sankt Pölten, Bezirk Gmünd, Bezirk Horn, Bezirk Krems-Land	Lower Austria
AT124	Waldviertel	Bezirk Waldviertel an der Thaya, Bezirk Zwettl	Lower Austria
AT125	Weinviertel	Bezirk Hollabrunn, part of Bezirk Mistelbach	Lower Austria
AT125	Weinviertel	part of Bezirk Gänsemsdorf	Lower Austria
AT126	Wiener Umland/Nordteil	Bezirk Korneuburg, Bezirk Tulln, part of Beckrien Gänsemsdorf	Lower Austria
AT126	Wiener Umland/Nordteil	part of Bezirk Mistelbach, part of Beckrien Wien-Umgebung	Lower Austria
AT127	Wiener Umland/Südteil	Bezirk Bruck an der Leitha, Bezirk Baden, Bezirk Moding	Lower Austria
AT127	Wiener Umland/Südteil	part of Bezirk Wien-Umgebung	Lower Austria
AT130	Wien	Wien	Vienna
AT211	Klagenfurt-Villach	Klagenfurt, Villach, Bezirk Klagenfurt-Land, Bezirk Villach-Land	Carinthia
AT212	Oberkärnten	Bezirk Feldkirch, Bezirk Hermagor, Bezirk Spittal an der Drau	
AT213	Unterkärnten	Bezirk Sanik Vell an der Glan, Bezirk Völkermarkt, Bezirk Wolfsbrunn	
AT221	Graz	Graz, Bezirk Graz-Umgebung	
AT222	Liezen (Bezirk Liezen)	Liezen (Bezirk Liezen)	
AT223	Ostliche Obersteiermark	Bezirk Bruck an der Mur, Bezirk Liezen, Bezirk Murzschlag	
AT224	Oststeiermark	Bezirk Feldbach, Bezirk Fürstenfeld, Bezirk Hartberg	
AT225	West- und Südsteiermark	Bezirk Radkersburg, Bezirk Weiz	
AT226	Westliche Obersteiermark	Bezirk Judenburg, Bezirk Köflachfeld, Bezirk Murau	
AT311	Innviertel	Bezirk Braunau am Inn, Bezirk Grieskirchen	
AT312	Linz-Weis	Bezirk Ried im Innkreis, Bezirk Schärding	
AT312	Linz-Weis	Linz, Weis, Bezirk Linz-Land, Bezirk Wels-Land	
AT312	Lin-Weis	Bezirk Erlend, part of Bezirk Ursatz-Umgebung	
AT313	Mühlviertel	Bezirk Freistadt, Bezirk Perg, Bezirk Rohrbach	
AT313	Mühlviertel	part of Bezirk Ursatz-Umgebung	
AT314	Steier-Kirchdorf	Steier, Bezirk Kirchdorf an der Krems, Bezirk Steyer-Land	
AT315	Traunviertel	Bezirk Gmunden, Bezirk Vöcklabruck	
AT321	Lungau (Bezirk Tamsweg)	Lungau (Bezirk Tamsweg)	
AT322	Pinzgau-Pongau	Bezirk Sankt Johann im Pongau, Bezirk Zell am See	
AT323	Sachburg und Umgebung	Sachburg, Bezirk Sachburg-Umgebung, Bezirk Hatten	
AT331	Außerfern (Bezirk Raute)	Außerfern (Bezirk Raute)	
AT332	Innsbruck (Innsbruck, Bezirk Innsbruck Land)	Innsbruck (Innsbruck, Bezirk Innsbruck Land)	
AT333	Osttirol (Bezirk Lienz)	Osttirol (Bezirk Lienz)	
AT334	Tyrollean Oberland (Tyrol Oberland)	Bezirk Imst, Bezirk Lendach	
AT335	Tyrollean Unterland (Tyrol Unterland)	Bezirk Kitzbühel, Bezirk Kufstein, Bezirk Schwaz	
AT341	Baden-Erzgebirge Vaid	Bezirk Bielefeld, part of Bezirk Bielefeld	
AT342	Rheinland-Baden-Erzgebirge	Bezirk Dornum, Bezirk Feldkirch, part of Bezirk Bielefeld	
BE100	Arrondissement of Brussels-Capital	Arrondissement of Brussels-Capital	

Menü Principal / Otros maestros / A.I.B. Fichero de provincias			Usuario:
Code	Descripcion	Comunidad	
DE000	Schwarzwald-Baar-Kreis	Schwarzwald-Baar-Kreis	Thuringen
DE000	Gotha	Gotha	Thuringen
DE000	Sonneberg	Sonneberg	Thuringen
DE000	Hildburghausen	Hildburghausen	Thuringen
DE000	Im-Kreis	Im-Kreis	Thuringen
DE000	Weimarer Land	Weimarer Land	Thuringen
DE000	Sonneberg	Sonneberg	Thuringen
DE000	Saalfeld-Rudolstadt	Saalfeld-Rudolstadt	Thuringen
DE000	Saale-Holzland-Kreis	Saale-Holzland-Kreis	Thuringen
DE000	Saale-Orla-Kreis	Saale-Orla-Kreis	Thuringen
DE000	Greiz	Greiz	Thuringen
DE000	Altenburger Land	Altenburger Land	Thuringen
DE000	Eisenach, kreisfreie Stadt	Eisenach, kreisfreie Stadt	Thuringen
DE000	Wartburgkreis	Wartburgkreis	Thuringen
DE000	Copenhagen and Frederiksberg	Copenhagen and Frederiksberg	Denmark
DE000	Copenhagen County	Copenhagen County	Denmark
DE000	Fredensborg County	Fredensborg County	Denmark
DE000	Roskilde County	Roskilde County	Denmark
DE000	West Zealand County	West Zealand County	Denmark
DE000	Storebalt County	Storebalt County	Denmark
DE000	Bornholm	Bornholm	Denmark
DE000	Funen County	Funen County	Denmark
DE000	South Jutland County	South Jutland County	Denmark
DE000	Ribe County	Ribe County	Denmark
DE000	Vejle County	Vejle County	Denmark
DE000	Ringsjælland County	Ringsjælland County	Denmark
DE000	Arhus County	Arhus County	Denmark
DE000	Viborg County	Viborg County	Denmark
DE000	North Jutland County	North Jutland County	Denmark
DE000	Byen København	Byen København	Hovedstaden
DE000	København omegn	København omegn	Hovedstaden
DE000	Nordjylland	Nordjylland	Hovedstaden
DE000	Bornholm	Bornholm	Hovedstaden
DE000	Østjylland	Østjylland	Sjælland
DE000	Vest- og Sydjylland	Vest- og Sydjylland	Sjælland
DE000	Fyn	Fyn	Southern Denmark
DE000	Syddjylland	Syddjylland	Southern Denmark
DE000	Vejllyland	Vejllyland	Midtjylland
DE000	Østjylland	Østjylland	Midtjylland
DE000	Nordjylland	Nordjylland	Nordjylland
DE000	Põlva-Eesti (Harju County)	Põlva-Eesti (Harju County)	Estonia
DE000	Lääne-Eesti (Hiiu County, Lääne County, Pärnu County, Saare County)	Lääne-Eesti (Hiiu County, Lääne County, Pärnu County, Saare County)	Estonia
DE000	Kesk-Eesti (Võru County, Lääne-Viru County, Rapla County)	Kesk-Eesti (Võru County, Lääne-Viru County, Rapla County)	Estonia
DE000	Kõrge-Eesti (Ida-Viru County)	Kõrge-Eesti (Ida-Viru County)	Estonia
DE000	Lõuna-Eesti (Jõgeva County, Põlva County, Tartu County)	Lõuna-Eesti (Jõgeva County, Põlva County, Tartu County)	Estonia
DE000	Northern Athens	Northern Athens	Attica
DE000	Western Athens	Western Athens	Attica
DE000	Central Athens	Central Athens	Attica
DE000	Southern Athens	Southern Athens	Attica
DE000	Eastern Attica	Eastern Attica	Attica
DE000	Western Attica	Western Attica	Attica
DE000	Preveza, islands	Preveza, islands	Attica
DE000	Lesbos, Lemnos	Lesbos, Lemnos	North Aegean